

# Test Report

Report No. A2180142560101006

Page 1 of 4

Applicant FOSHAN BLUE ROCKET ELECTRONICS CO.,LTD

Address NO.45 GUXIN ROAD, CHANCHENG DISTRICT, FOSHAN, GUANGDONG, P.R.C.

**The following sample(s) and sample information was/were submitted and identified by/on the behalf of the client**

Sample Name SMBF Semiconductor

Sample Received Date Aug. 10, 2018

Testing Period Aug. 10, 2018 to Aug. 22, 2018

**Test Requested** As specified by client, to test Fluorine (F), Chlorine (Cl), Bromine (Br), Iodine (I) in the submitted sample(s).

**Test Method** Please refer to the following page(s).

**Test Result(s)** Please refer to the following page(s).

Tested by

Guangneng Yang

Reviewed by

Guomei Feng

Approved by

Qinghong Wan

Date

Aug. 22, 2018

Qinghong Wan  
Technical Manager

No. R229111240



Centre Testing International Group Co.,Ltd. Shunde Branch  
Yongxing Building, Section 2, No.8, East of Rongqi Avenue, Ronggui, Shunde District, Foshan, Guangdong, China

# Test Report

Report No. A2180142560101006

Page 2 of 4

**Test Method**

Test Item(s)	Test Method	Measured Equipment(s)
Fluorine (F)	Refer to EN 14582:2016	IC
Chlorine (Cl)	Refer to EN 14582:2016	IC
Bromine (Br)	Refer to EN 14582:2016	IC
Iodine (I)	Refer to EN 14582:2016	IC

**Test Result(s)**

Tested Item(s)	Result	MDL
Fluorine(F)	N.D.	10 mg/kg
Chlorine(Cl)	N.D.	10 mg/kg
Bromine(Br)	N.D.	10 mg/kg
Iodine(I)	N.D.	10 mg/kg

**Tested Sample/Part Description** Black body with yellow printing(Tested as a whole)

**Remark:** -The sample(s) was tested as a whole, because it's impossible to disassemble or separate it by current equipment and technology.

**The result(s) shown on this report may be different from the content of any homogeneous material.**

- MDL = Method Detection Limit
- N.D. = Not Detected (<MDL )
- mg/kg = ppm = parts per million

# Test Report

Report No. A2180142560101006

Page 3 of 4

## Test Process

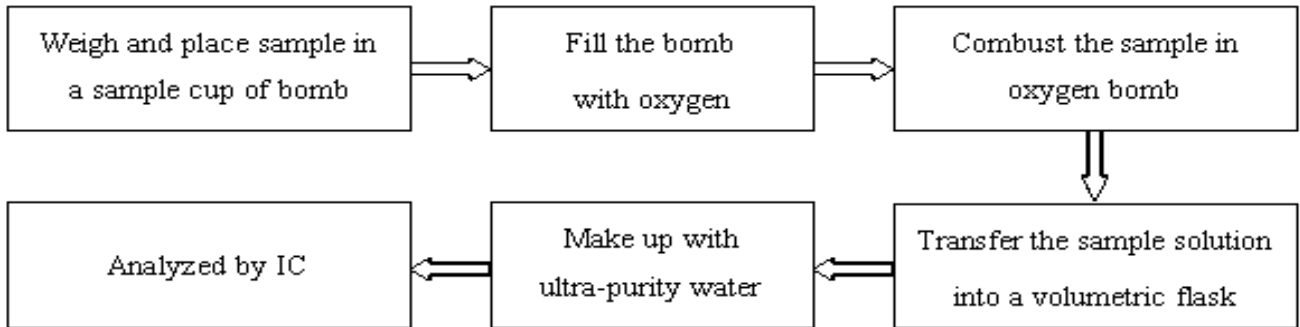

# Test Report

Report No. A2180142560101006

Page 4 of 4

## Photo(s) of the sample(s)

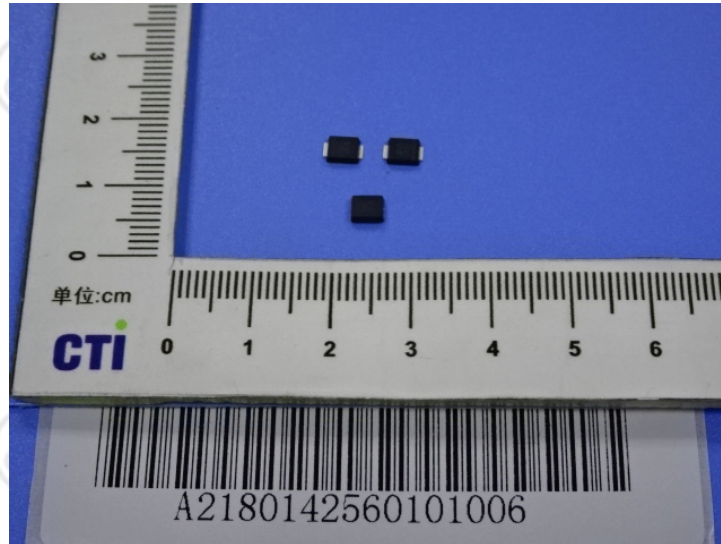

\*\*\* End of report \*\*\*

### Statement:

1. This report is considered invalidated without approval signature, special seal and the seal on the perforation;
2. The sample(s) and sample information was/were provided by the client who should be responsible for the authenticity which CTI hasn't verified;
3. The result(s) shown in this report refer(s) only to the sample(s) tested;
4. Without written approval of CTI, this report can't be reproduced except in full;
5. In case of any discrepancy between the English version and Chinese version of the testing reports (if generated), the Chinese version shall prevail.